

fulfillment
of the
promise

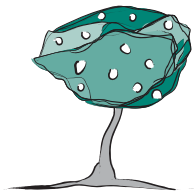

Capital Campaign
for Saint Alexis
parish

10090 Old Perry Highway

Wexford, Pennsylvania 15090-9320

Tel 724.935.4343 Fax 724.935.1270

Email parish@stalexis.org www.stalexis.org

As part of the practice of my faith, and in appreciation for the blessings I have received, I prayerfully considered my commitment to the future of St Alexis Parish.

I/we pledge: \$ _____ which shall be fulfilled in the following way:

Said pledge to be paid in One Payment Direct Debit (*see reverse*)
OR with an initial payment of \$ _____ and the balance paid
 Annually Semi-Annually Quarterly Monthly
For (check one) one two three four five years

My gift includes:

Stock Gift Corporate Matching Gift from:

Signature _____

Name _____

Date _____ Phone Number _____

*Please make checks payable to the St. Alexis Capital Campaign.
All gifts are fully tax deductible to the extent provided by law.*

fulfillment
of the
promise



Authorization Agreement for Direct Debit Payments

I (We) hereby authorize Saint Alexis Parish, hereinafter referred to as Saint Alexis, to initiate debit entries to my (our) checking account savings account (select one) indicated at the depository financial institution named at right and to debit the same to such account.

I (We) acknowledge that the origination of ACH transactions to my (our) account must comply with the provisions of US law.

Depository

Name of Institution Branch

City State Zip

Routing Number (Nine digits) Account Number

This authorization is to remain in full force and effect until either (a) Saint Alexis has received written notification from me (or either of us) of its termination in such time and in such manner as to afford Saint Alexis and my depository financial institution a reasonable opportunity to act upon it or (b) our campaign pledge amount is fulfilled, whichever comes first. All written correspondence regarding this authorization and the Capital Campaign for St. Alexis Parish should be delivered to:

**St. Alexis Capital Campaign – Business Manager,
Saint Alexis Parish, 10090 Old Perry Hwy., Wexford, PA 15090-9320**

Name (s) (Please Print)

Date Signature (s)
